The Economist

A portrait of China's next leaders

Get ready for a housing crunch

Brazil's dismal election

Jack the knife: the cost of pointless surgery

SEPTEMBER 26TH–OCTOBER 2ND 2026

WHEN AMERICA WALKS AWAY



Contents



On the cover
For decades America has enjoyed hegemony over the Middle East. That is about to end: leader, *page 7*. America is stepping back from a region it never managed to remake, *page 35*. Israel's war economy is thriving, but an industrial divide is widening, *page 64*. A bellwether of Dubai's economy copes with conflict, *page 54*

A portrait of China's next leaders Teenagers of the heady 1980s are climbing the Communist Party's ranks, *page 23*. Donald Trump says China is opening up. American bosses disagree, *page 53*

Get ready for a housing crunch Why prices may be in trouble: leader, *page 8*, and analysis, *page 61*

Brazil's dismal election The next president will either be a vengeful nepo-baby or a doddering leftie: briefing, *page 16*. The vote will not bring the change the country needs: leader, *page 8*

Jack the knife: the cost of pointless surgery Back and shoulder operations are often worse than useless, *page 68*. Put down that scalpel: leader, *page 9*

→ Download *The Economist*'s app for articles, podcasts, videos and more, published throughout the week.

The world this week

5 A summary of political and business news

Leaders

7 **America in the Middle East** Walking away
8 **Housing markets** The new mortgage shock
8 **Lula v Bolsonaro** Brazil's dismal election
9 **Back and shoulder surgery** Often pointless
10 **AI writing** Resist robo-prose

Letters

14 On Islam in Britain, America and Panama, punctuation, NASA's latest telescope, French cheese

By Invitation

15 Piero Cipollone on the future of digital finance

Briefing

16 **Brazil's dismal election** Disappointment guaranteed

Buttonwood
Can you trade your way through the AI apocalypse?
Page 65



Asia

19 Indian education's woes
20 Australian data centres
21 Sri Lanka's Easter verdict
21 Clemency in Malaysia
22 Hard-up kids in Japan



China

23 A new political generation
24 China's real PISA scores?
25 Tweaking media controls
26 **Chaguan** Protracted war



United States

27 Alaska's fishy politics
28 Rethinking poor schools
29 Trump and the press
30 The fight over Flock
30 Bad ideas for diesel
31 Reviled renewables
32 **Lexington** Maine moderation



The Americas

33 Bukele's new bets
34 When Donald met Delcy

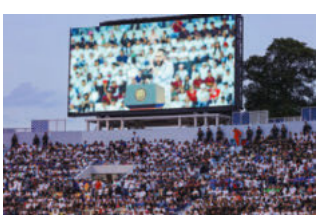

Middle East & Africa

35 The thirty-five years' war
38 Gas in Africa
39 War in Ethiopia
40 Nigerian state airlines
40 Beer and islands



» Contents continues overleaf

Contents

Europe



41 Russia's hybrid attacks
42 Merzdämmerung
43 The EU box-ban bungle
44 Fentanyl and the Mafia
44 Sanction surrender monkeys
45 **Charlemagne** The other populists

Britain

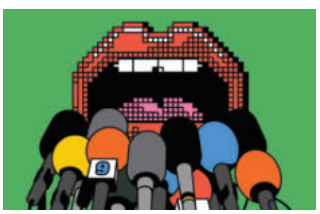

46 Robotic politicians
47 AI and writing
48 Keynes on stage
49 **Bagehot** The pointless party

International

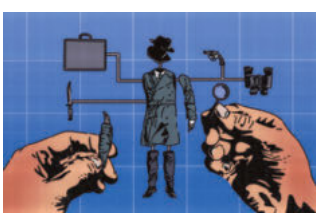

50 More spies, please
52 **The Telegram** Greenland's high price

Business

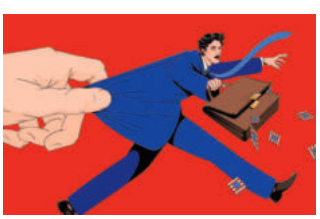

53 American firms in China
54 Dubai's bellwether
55 Pricey oil tankers
56 Trouble at Tata
56 Germany's 35-hour week
57 **Bartleby** The quindrant
58 Smarter smart glasses?
59 **Schumpeter** AI agents

Finance & economics

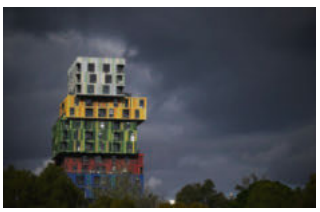

61 The housing crunch
62 Insurance at hyperscale
63 Indian stock exchanges
64 Israel's war economy
65 **Buttonwood** Trading AI doom
66 A financial fiasco in Turkey
67 **Free Exchange** Measuring inflation

Science & technology



68 How useful is surgery?
69 Daylight on demand
70 Bed bugs
71 Edible batteries
71 **Well Informed** Vitamin D supplements

Culture



72 A Star Wars museum
73 The terrible time tax
74 **Back Story** October 7th on screen
75 The best new novels
75 Putting the "rage" in "Entourage"
76 **World in a dish** Biltong

Economic & financial indicators

77 Statistics on 42 economies

Obituary

78 Bob Mackie, costumier to the stars

Volume 460 Number 9518
Published since September 1843
to take part in *"a severe contest between intelligence, which presses forward, and an unworthy, timid ignorance obstructing our progress."*

Editorial offices in London and also:
Amsterdam, Beijing, Berlin, Brussels, Cape Town, Chicago, Dubai, Lagos, Madrid, Mexico City, Montevideo, Mumbai, Nairobi, New Delhi, New York, Paris, San Francisco, São Paulo, Shanghai, Singapore, Taipei, Tokyo, Washington DC

Subscription service
For our full range of subscription offers visit:
Economist.com/subscribe

If you are experiencing problems when trying to subscribe, please visit our Help pages at:
Economist.com/help for troubleshooting advice.

To manage your account online, please visit my.economist.com where you can also access our live chat service which is available 24/7.
To call us, contact our dedicated service centre on:

Asia: 001800 7711 2711
Singapore: +61 2915 75069

Please recycle

PEFC PEFC/01-31-162

PEFC certified
This copy of *The Economist* is printed on paper sourced from sustainably managed forests, recycled and controlled sources certified by PEFC
www.pefc.org

© 2026 The Economist Newspaper Limited. All rights reserved. Neither this publication nor any part of it may be reproduced, stored in a retrieval system, or transmitted in any form or by any means, electronic, mechanical, photocopying, recording or otherwise, without the prior permission of The Economist Newspaper Limited. Published every week, except for a year-end double issue, by The Economist Newspaper Limited. *The Economist* is a registered trademark of The Economist Newspaper Limited. Publisher: *The Economist.* Printed by Times Printers (in Singapore). MDDI (P) 026/09/2026. PPS 677/11/2012(022861)